

# MONUMENT RECORD

Corner I.D. #

E-17

STATE OF INDIANA - COUNTY OF MONROE

Section Nineteen (19), Township 8 North, Range 1 East

**Monument Description & Remarks:** Found 4" Brass Cap set in concrete at S-E corner of section. Brass Cap was firm and 0.80' out of ground; 0.7' from fence corner. Survey marker sign & post set. Note: see attached page.

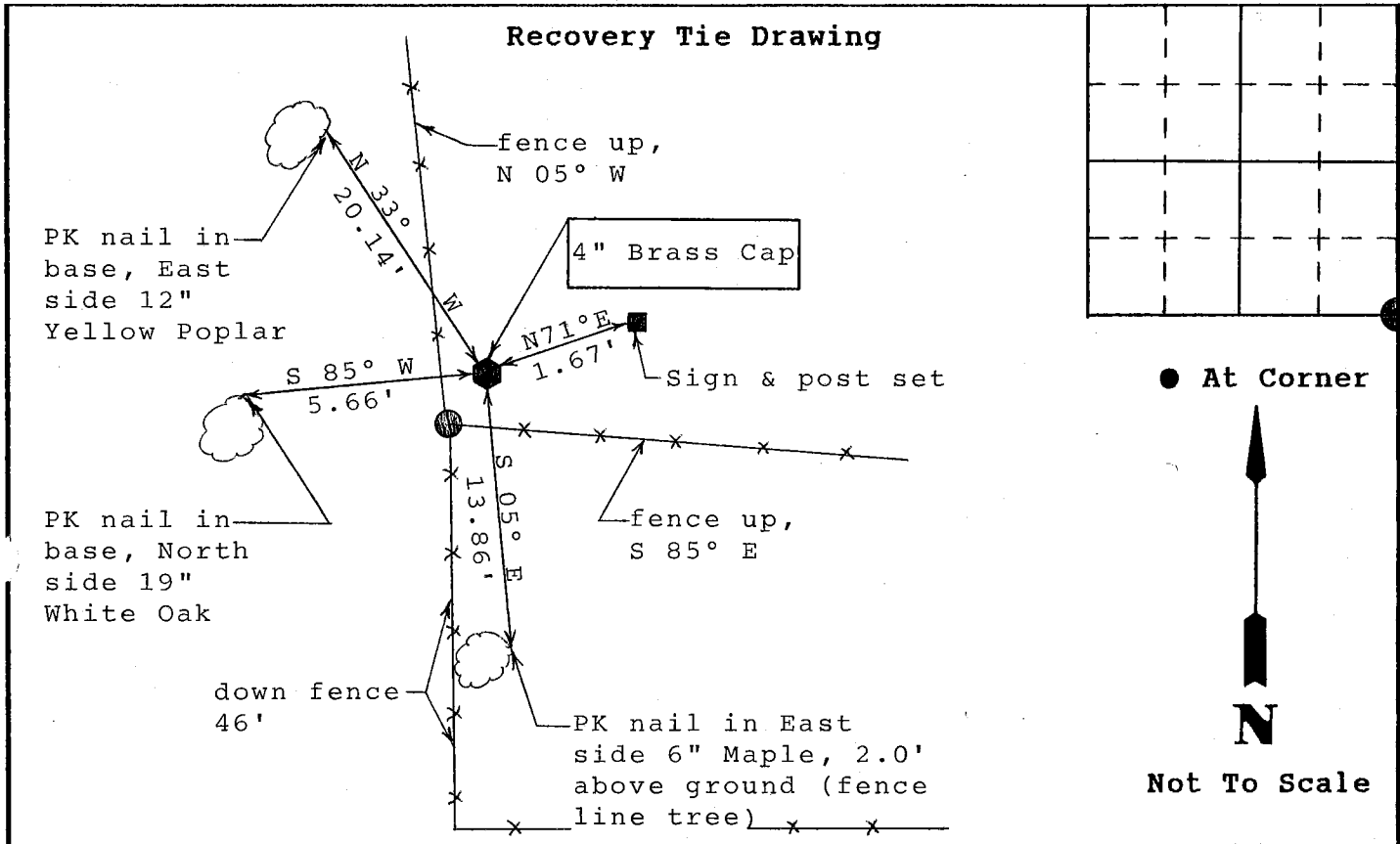

State of Indiana  
County of Monroe

Space  
Reserved For  
Recording  
Officer

I, Michael W. Friley, County Surveyor, hereby certify that this document was prepared under my direction in accordance with the provisions of Section 17-3-64-4 through 17-3-64-8 of the Indiana Code, being Acts of 1965, Chapter 319; and the above data is given under my hand and seal this 4th day of April, 1995 A.D.

Indiana Registered Land Surveyor No. \_\_\_\_\_ or

<b>Field Book:</b>
95-01
<b>Page:</b>
22

Office of Monroe County Surveyor  
**United States Government Agency**

Monroe County Surveyor  
**Title**

MONUMENT RECORD

Section 19

Township 8 North

Range 1 East

Corner I.D. E-17

Description: 4" Brass Cap set in concrete. See "Recovery Tie Drawing" attached.

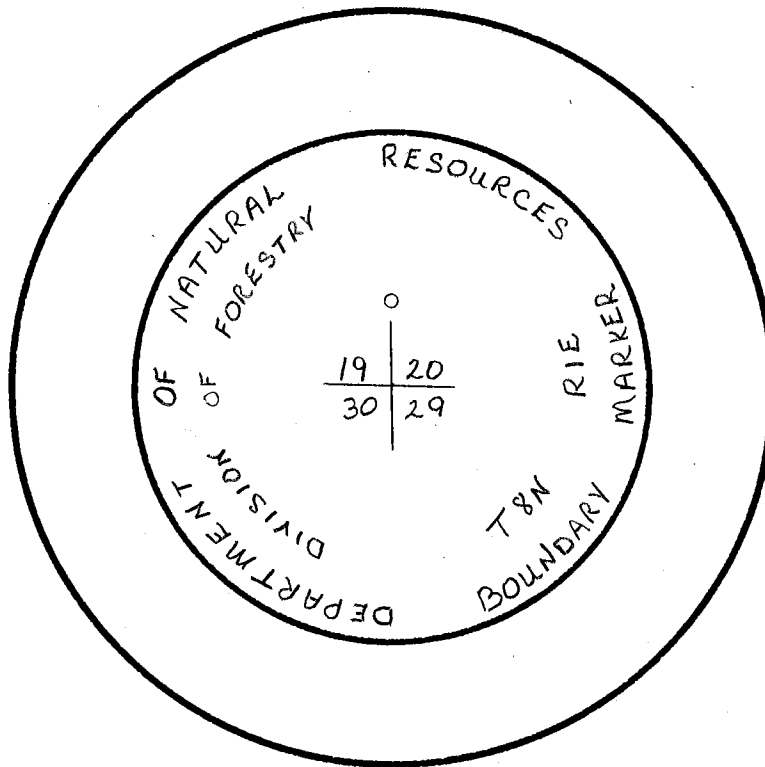

Not To Scale

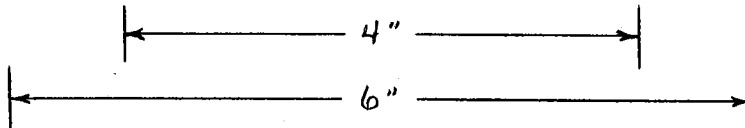

CHECK

CERTIFIED LAND CORNER RESTORATION

State of Indiana )  
                          )SS:  
County of Monroe)

I Stephen L. Smith do hereby certify that on the 27 day of February,  
1986, I found evidence of the SW corner of Section 20  
Township 8N, Range 1E, Second Principal Meridian,  
as described hereon; and that from this evidence I established a new monument and  
accessories as described hereon to perpetuate the original location of this corner:

Description of original monument and accessories and subsequent restorations:  
Original survey 1815 by Henrie-No monument set.  
Subsequent survey by Buskirk in 1877-Stone and accessories.

Description of corner evidence found:

No evidence found.

Description of monument and accessories I established to perpetuate the original  
location of this corner: In February 1986 I set a 6" diameter X 30" long  
concrete monument with brass disc. Set at record distance from W 1/16  
SW $\frac{1}{4}$  and at prorated distance between S $\frac{1}{4}$  corner section 20 and S 1/16,  
SW $\frac{1}{4}$  section 19.

Corner Accessories Established

- 1) N 0 W 6" Oak 11<sup>8</sup>
- 2) S 15 E 32" Oak 29<sup>7</sup>
- 3) N 90 W 30" Oak 5<sup>2</sup>

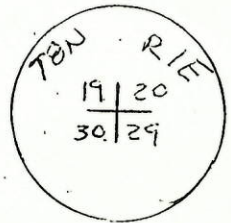

Resident witness Ben Bledsoe  
Dated at Bloomington Indiana, this 28 day of

Feb 1986.  
Signature Stephen L. Smith Title Registered Land Surveyor  
(County Surveyor, Registered Land Surveyor, or other duly  
authorized official)

Surveyors Registration No. S0427  
Office of \_\_\_\_\_ County \_\_\_\_\_

I hereby certify that the within instrument was filed in this  
office for record on the \_\_\_\_\_ day of \_\_\_\_\_ 19\_\_\_\_  
and was filed in Book No. \_\_\_\_\_ Page No. \_\_\_\_\_  
of County Records.

Signature \_\_\_\_\_ Title \_\_\_\_\_

Township 8N, Range 1E, Section 20, Index No. \_\_\_\_\_, Page No. \_\_\_\_\_

